Stand by Diesel Generator Set with Mercedes OM 422 Engine

Completion:			
Generating Set:	**stationary**	**Gen Set:**	**baseframe**
Technical Data Engine:			
Engine Manufacturer:	Mercedes	**Engine Type:**	OM 422
Engine No.:	422.900-000-037137	**Engine Power:**	150 KW
Cooling:	water-cooled	**Starting:**	electrical 24 V DC
Rotation:	1500 rpm	**Fuel:**	heating oil EN 590
Technical Data Generator:			
Generator Manufacturer:	Leroy Somer	**Gen Set:**	TA2800S7
Gen No.:	53943/9	**Gen Power:**	180 kVA
Voltage:	400 / 231 Volt	**Power Factor:**	cos. - phi 0,8
Rotation:	1500 rpm		
Control Unit:			
Setup:	automatic start	**Functions:**	emergency power
Switch:	no breaker	**Delivery:**	parted separately
Width ca. mm:	800	**Depth ca. mm:**	400
Height ca. mm:	1.800		
Tank			
Setup:			
Width ca. mm:	1.200	**Height ca. mm:**	600
Depth ca. mm:		**Capacity / Litre:**	300
Dimensions of unit:			
Length ca. mm:	2.500	**Height ca. mm:**	1.800
Width ca. mm:	1.400	**Weigth ca. KG:**	2.800
Usage:			
State:	good condition	**year of manufacture:**	sold
time of delivery:	ex work	**Price plus VAT in ï¿½:**	on request:
Operating Hours:	165		
Location:	Verl - Germany		
Stock No:	1009	**Reserved:**	nein / no
Delivery Contents:			
Product Images			

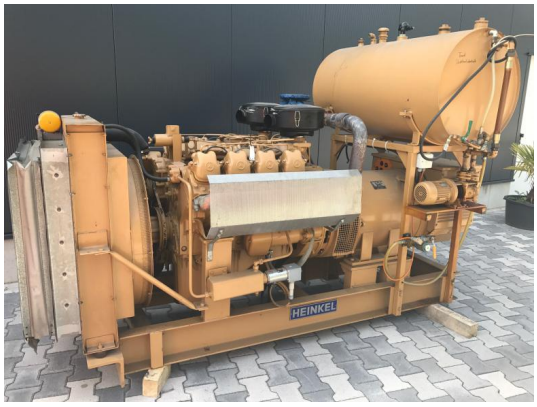

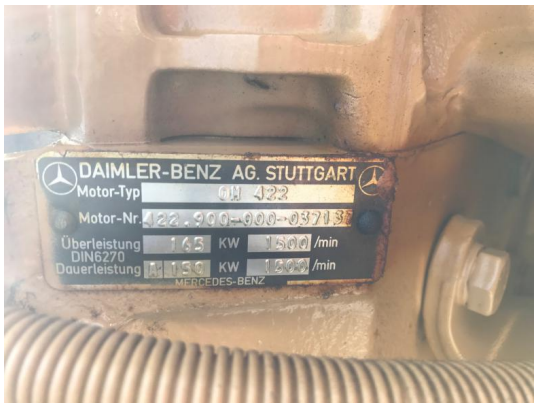
DAIMLER-BENZ AG. STUTTGART
Motor-Typ
Motor-Nr.
Überleistung
DIN6270
Dauerleistung
KW
/min
MERCEDES-BENZ

ALTERNATEUR
NF C 51-111
A.C. GENERATOR
BS 2613
Type
kW
Service
Duty
Régulateur
Date
Masse
Weight
Quantité
Quantity
STABILUBE n° 2 de SOPHOS
ou autre graisse du type JMFR de la norme AFNOR E 60200
SOMER

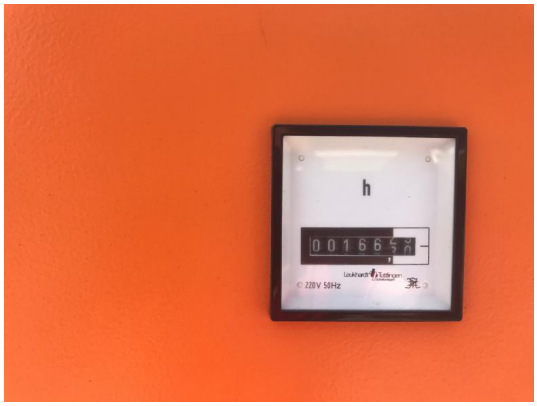
h
001665
220V 50Hz